

Name: _____

Date: _____

Spelling Quiz for Category: medical_1

Order all the letters and fill in the blank with the corrected word.



maximum

áxmomi



blood

nsagre

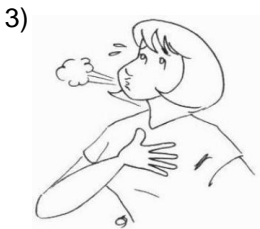

relief

avilio

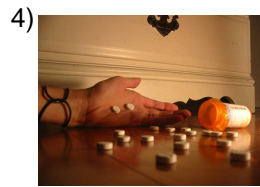

overdose

bedorsosis

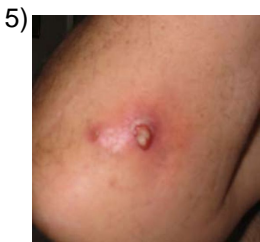

infection

ecóniinf



flu

a graipl

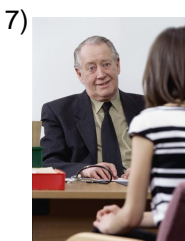

the consult

laac osulnt

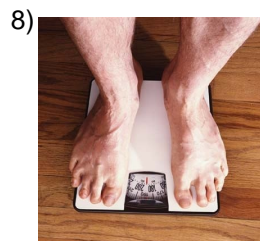

weight

pels oe

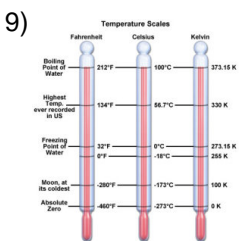

the temperature

a termealpu

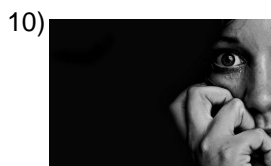

palpitations

pptieaicoslan

Name: _____

Date: _____

(continued) Spelling Quiz for Category: medical_1

Order all the letters and fill in the blank with the corrected word.



alcohol

llcohoel a



health

la uslda



nasal bleeding

al sardngaonsa



sleepiness

domtarmciieeno



bruise

adomor

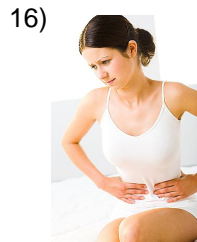

cramping

labecmra

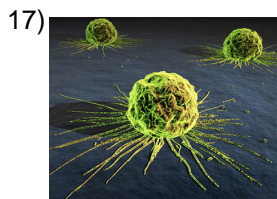

cancer

ccerán



diet

taeal di

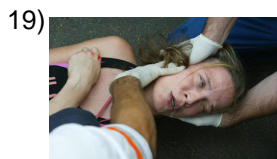

seizure

aatqeu

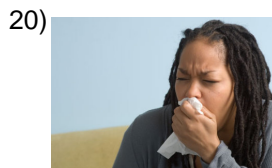

asphyxia, shortness of breath

safxaii

Name: _____

Date: _____

(continued) Spelling Quiz for Category: medical_1

Order all the letters and fill in the blank with the corrected word.

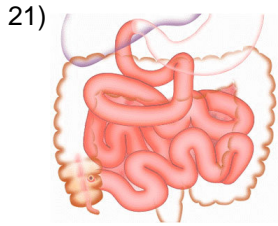

intestines

insittolones s

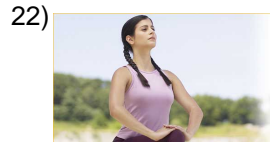

breath

Irepioe sr

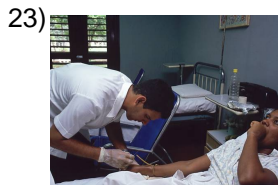

treat

ttraan

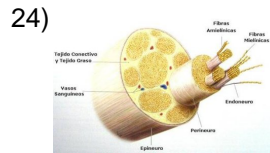

nerve

ee ilrvno

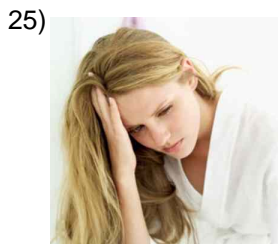

in poor health

elc a didodeudsal

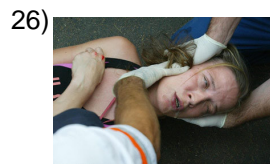

convulsions,
seizures

nusinecosovl

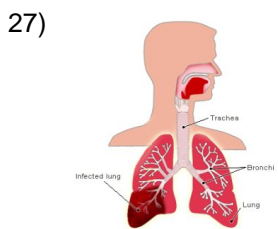

pneumonia

emouínna



dead (man)

muoert

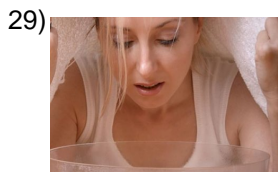

nasal congestion

cotasageónnsin l



risk

iesg oelr

Name: _____

Date: _____

(continued) Spelling Quiz for Category: medical_1

Order all the letters and fill in the blank with the corrected word.

31)



broken bone

ftacrrau

32)



healthy

auaesdbll

Name: _____

Date: _____

Answer Key for Worksheet c5195

Spelling Quiz starting on page 1

1 = máximo , 2 = sangre , 3 = alivio , 4 = sobredosis , 5 = infección , 6 = la gripa , 7 = la consulta , 8 = el peso , 9 = la temperatura , 10 = palpitaciones , 11 = el alcohol , 12 = la salud , 13 = sangrado nasal , 14 = adormecimiento , 15 = morado , 16 = calambre , 17 = cáncer , 18 = la dieta , 19 = ataque , 20 = asfixia , 21 = los intestinos , 22 = el respiro , 23 = tratan , 24 = el nervio , 25 = delicado de salud , 26 = convulsiones , 27 = neumonía , 28 = muerto , 29 = congestión nasal , 30 = el riesgo , 31 = fractura , 32 = saludable