

Name: _____

Date: _____

Spelling Quiz for Category: house

Order all the letters and fill in the blank with the corrected word.



aalca shps

plates



sofa

esofl á



country cottage

ama da pocsec



hose

manuaelag r

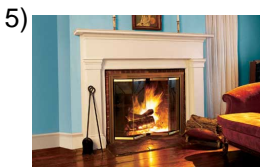

fireplace, chimney

henlai cmea



curtain

lciantort a



rocking chair

almec eoa silladr



door, gate

lpu raaet



door bell, ringer

el ietmbr

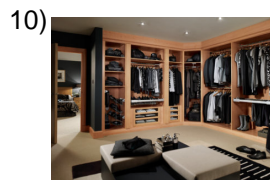

the dressing room

edo vielstr

Name: _____

Date: _____

(continued) Spelling Quiz for Category: house

Order all the letters and fill in the blank with the corrected word.



furniture

omu blesse



portraits

reostrat

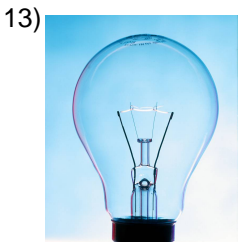

light

ual zl



light bulb

lobllb amia



armchair

ls óellin

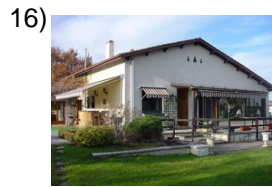

second home

s gnavdvienaedi



chair

as ilall

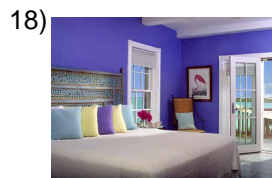

bedroom

r máalaecra



stove

aest ualf



bathroom

roñoel c u aatdeb

Name: _____

Date: _____

(continued) Spelling Quiz for Category: house

Order all the letters and fill in the blank with the corrected word.



living room

la slaa

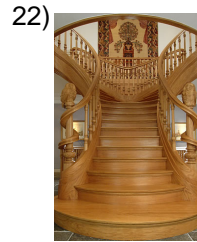

staircase

laca rslsseea



rooms

lhaio sbasatcine



flower vase

elfo elrro



the little table

ets alami



vacuum cleaner

oaa prlsirada



telephone

etfneloo lé

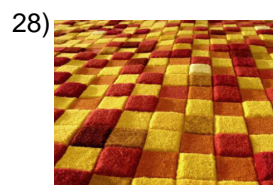

with carpets

brdalfmaaso



basket

claasana t

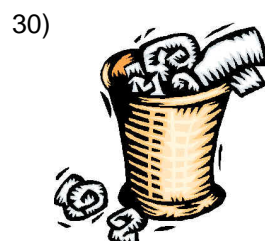

wastebasket

tesoebauae l b dr

Name: _____

Date: _____

(continued) Spelling Quiz for Category: house

Order all the letters and fill in the blank with the corrected word.

31)



floor

elo pis

32)



yard

l tepoi

Name: _____

Date: _____

Answer Key for Worksheet 7cdb8

Spelling Quiz starting on page 1

1 = las chapas , 2 = el sofá , 3 = casa de campo , 4 = la manguera , 5 = la chimenea , 6 = la cortina , 7 = la silla mecedora , 8 = la puerta , 9 = el timbre , 10 = el vestidor , 11 = los muebles , 12 = retratos , 13 = la luz , 14 = la bombilla , 15 = el sillón , 16 = segunda vivienda , 17 = la silla , 18 = la recámara , 19 = la estufa , 20 = el cuarto de baño , 21 = la sala , 22 = las escaleras , 23 = las habitaciones , 24 = el florero , 25 = la mesita , 26 = la aspiradora , 27 = el teléfono , 28 = alfombradas , 29 = la canasta , 30 = el bote de basura , 31 = el piso , 32 = el patio