

Name: _____

Date: _____

Spelling Quiz for Category: computers_1

Order all the letters and fill in the blank with the corrected word.



to release

tarols

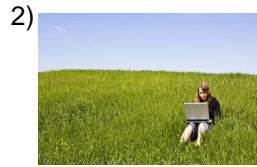

shortcut

ejat ola

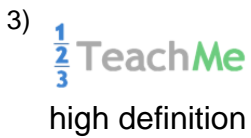

aletafinción di



desktop computer

putaorsl a o
mamacddee



laptop computer

louartá ptortilacm
dpo

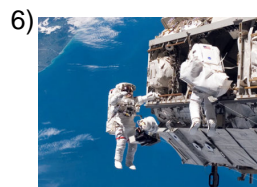

image

imeagn



graphics

fiogrács

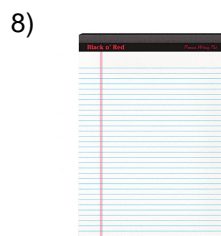

folder

e laptacar

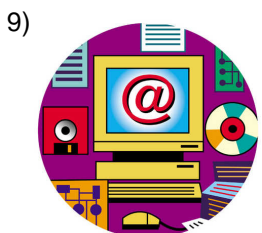

web-page

aeláinaenetpgdl t r n



e-mail

celniolrectrceoro e ó

Name: _____

Date: _____

(continued) Spelling Quiz for Category: computers_1

Order all the letters and fill in the blank with the corrected word.

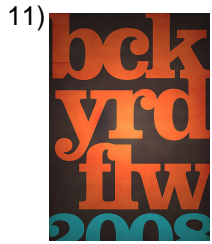

bold (computer)

aginert

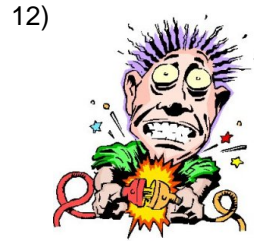

electric failure

falo eérllotic



application program

a dplcn
oaeaiprgrmicoaes



battery

eílara bta

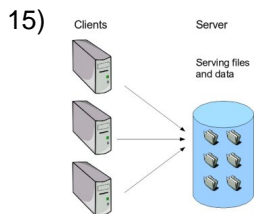

file server

sarh v servdordcieio

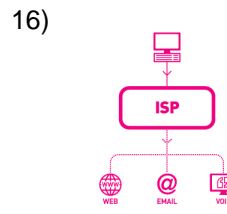

ISP

rvsiosltnedordev
cderpoe ee ri net

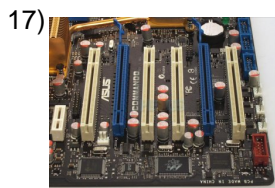

expansion slot

ar xn inesruadepaón



monitor

onto rmiel

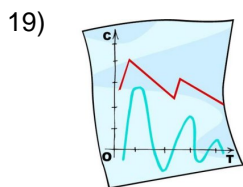

data

sdaot



credit card

latd c éi aedtotrjear

Name: _____

Date: _____

(continued) Spelling Quiz for Category: computers_1
Order all the letters and fill in the blank with the corrected word.

21) 
operating system _____

m tvitopeaissearo

22) 
message headline _____

eaz
dsnbdsmeaeca
enjs

23) 
provider _____

eerprovdo

24) 
speakers _____

lasna socib

25) 
current _____

reoritecn

26) 
disk _____

coisd

27) 
laptop computer _____

lmpaort
álacoudorap ti

28) 
Internet browser _____

vegefnadoa r

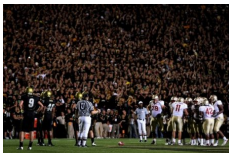
29) 
blackout _____

apgnáo

30) 
digital signature _____

aairmgilla f dit

Name: _____

Date: _____

(continued) Spelling Quiz for Category: computers_1

Order all the letters and fill in the blank with the corrected word.

31)



to copy

opcria

32)



to conect

cnectaro

Name: _____

Date: _____

Answer Key for Worksheet 582dd

Spelling Quiz starting on page 1

1 = soltar , 2 = el atajo , 3 = alta definición , 4 = la computadora de mesa , 5 = la computadora portátil , 6 = imagen , 7 = gráficos , 8 = la carpeta , 9 = la página de Internet , 10 = el correo electrónico , 11 = negrita , 12 = fallo eléctrico , 13 = programa de aplicaciones , 14 = la batería , 15 = servidor de archivos , 16 = proveedor de servicios de Internet , 17 = ranura de expansión , 18 = el monitor , 19 = datos , 20 = la tarjeta de crédito , 21 = sistema operativo , 22 = encabezados de mensajes , 23 = proveedor , 24 = las bocinas , 25 = corriente , 26 = disco , 27 = la computadora portátil , 28 = el navegador , 29 = apagón , 30 = la firma digital , 31 = copiar , 32 = conectar