

Name: _____

Date: _____

Spelling Quiz for Category: cognates_1

Order all the letters and fill in the blank with the corrected word.



alrneut

neutral



ervdoocumnodt pia

private document

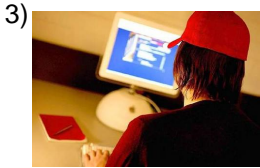

eleretn ltn

Internet



ocaép

epoch, period of time



ofrcee

to offer



oshllotee s

hotels



eráa

area

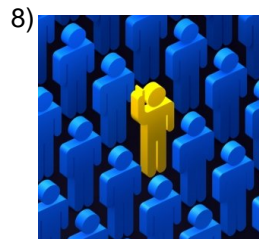

nalersop

personal



glnaó

gallon

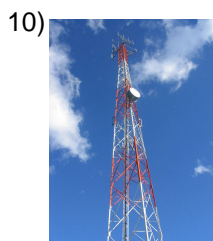

aatenn

antenna

Name: _____

Date: _____

(continued) Spelling Quiz for Category: cognates_1

Order all the letters and fill in the blank with the corrected word.

11) 
kerosene _____

eskerono

12) 
manual _____

mlanua

13) 
melon _____

óenel ml

14) 
legal _____

galel

15) 
tomato _____

l otateme

16) 
identification _____

inciódiaetfcn

17) 
nausea _____

náause

18) 
photocopy _____

foiacptoo

19) 
airport _____

a ropuoerlet

20) 
train _____

teel rn

Name: _____

Date: _____

(continued) Spelling Quiz for Category: cognates_1
Order all the letters and fill in the blank with the corrected word.

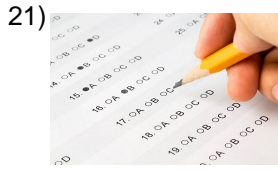

e l xameen

exam, test



lboeor t

robot

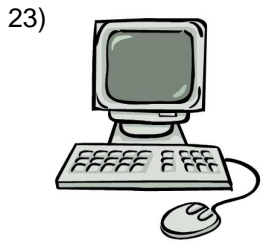

acpu ootlmadra

computer



agilel

illegal



efproeslo r

teacher

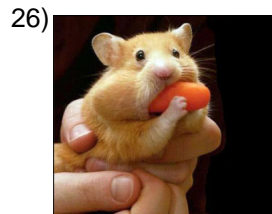

terhams

hamster

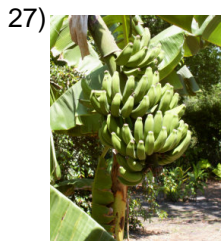

anosban

bananas



galprmeo ra

program

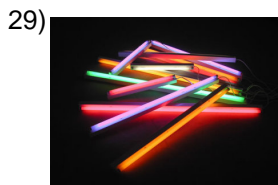

osetflurecne

fluorescent



ucl senaa

a class

Name: _____

Date: _____

(continued) Spelling Quiz for Category: cognates_1

Order all the letters and fill in the blank with the corrected word.

31)



a digital camera

na cágtaadiil umra

32)



simple

sempil

Name: _____

Date: _____

Answer Key for Worksheet ddfde

Spelling Quiz starting on page 1

1 = neutral , 2 = documento privado , 3 = el Internet , 4 = época , 5 = ofrecer , 6 = los hoteles , 7 = área , 8 = personal , 9 = galón , 10 = antena , 11 = keroseno , 12 = manual , 13 = el melón , 14 = legal , 15 = el tomate , 16 = identificación , 17 = náusea , 18 = fotocopia , 19 = el aeropuerto , 20 = el tren , 21 = el examen , 22 = el robot , 23 = la computadora , 24 = ilegal , 25 = el profesor , 26 = hamster , 27 = bananos , 28 = el programa , 29 = fluorescente , 30 = una clase , 31 = una cámara digital , 32 = simple