

Name: _____

Date: _____

Spelling Quiz for Category: city

Order all the letters and fill in the blank with the corrected word.

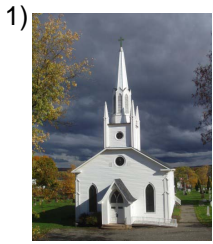

Iglesia iia

church

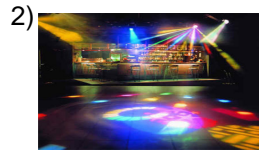

iscocadtea l

discotheque



acala s

house

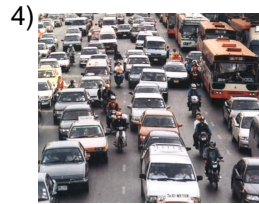

erf ictáo

traffic



cetron

downtown

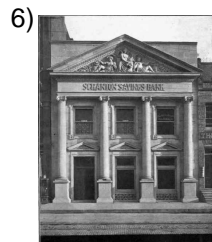

baelo nc

bank

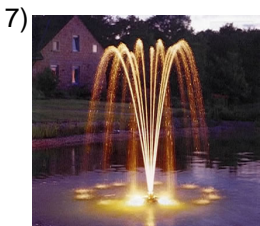

afu Intee

fountain, source



letac ioitesmnaeno

parking lot



ñúaos bcobplis

public restrooms



llb ireríaa

bookstore

Name: _____

Date: _____

(continued) Spelling Quiz for Category: city

Order all the letters and fill in the blank with the corrected word.



apartments

aramospat entosl

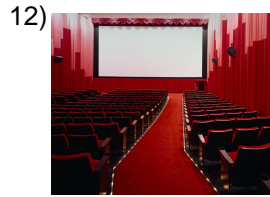

cinema, movie theater

il eecn

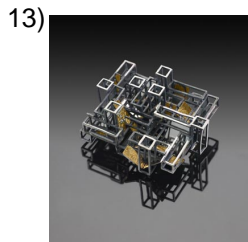

architectural

aqtóecnicarit



shoe store

lrízpaaa tea

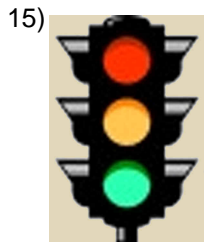

traffic lights

semolofos sár



neighbor, inhabitant

ci ovnele

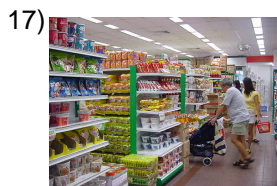

supermarket

mrdsuper caeeo



train

t relen



casino

Is ioecan



corner

louis neqa

Name: _____

Date: _____

(continued) Spelling Quiz for Category: city

Order all the letters and fill in the blank with the corrected word.



bakery

aapaeíndr a



army

eoleé cijrt

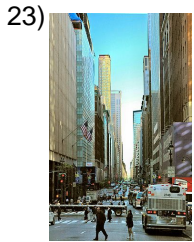

avenue

laea vnida

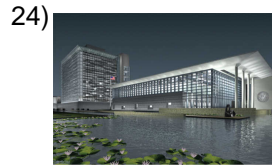

embassy

aejlb adama



restaurant

ersn leratetau



the capital, town

ilacaalp t



mail, post office

ceosorr



sidewalk

erclaa ac



streetlight

ptelsdzoe e l u



university

a idldaunivers

Name: _____

Date: _____

(continued) Spelling Quiz for Category: city

Order all the letters and fill in the blank with the corrected word.

31)



Barcelona

Berclonaa

32)



jewelry shop

oyilje ara

Name: _____

Date: _____

Answer Key for Worksheet 283

Spelling Quiz starting on page 1

1 = la iglesia , 2 = la discoteca , 3 = la casa , 4 = el tráfico , 5 = centro , 6 = el banco , 7 = la fuente , 8 = el estacionamiento , 9 = baños públicos , 10 = la librería , 11 = los apartamentos , 12 = el cine , 13 = arquitectónica , 14 = la zapatería , 15 = los semáforos , 16 = el vecino , 17 = el supermercado , 18 = el tren , 19 = el casino , 20 = la esquina , 21 = la panadería , 22 = el ejército , 23 = la avenida , 24 = la embajada , 25 = el restaurante , 26 = la capital , 27 = correos , 28 = la acerca , 29 = el poste de luz , 30 = la universidad , 31 = Barcelona , 32 = la joyería