

Name: _____

Date: _____

Spelling Quiz for Category: asking_directions_1

Order all the letters and fill in the blank with the corrected word.

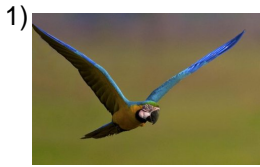

near to

c recade



to change, to alter

acmbiar



museum

elmse ou

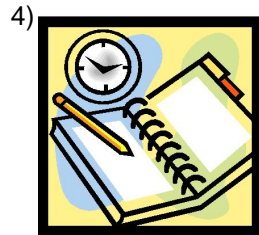

schedule

hoailrre o



far from

osej dle



lane

criel alr



I'm thirsty

edte ngos



public transportation

aepúlrnsपो rtbctio



house

asal ac



to be able

depor

Name: _____

Date: _____

(continued) Spelling Quiz for Category: asking_directions_1
Order all the letters and fill in the blank with the corrected word.



long distance

rtnagdsaiial aic

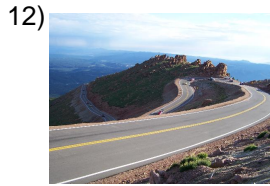

road, highway

laeaercar rt

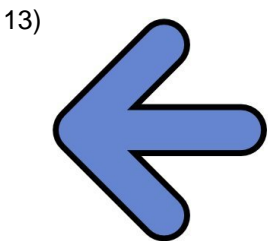

left

ieridazqu



to find

nconraret



I look for, search for

obcus

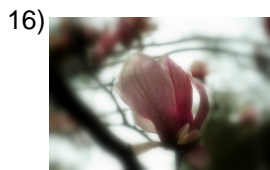

continuation

pgaiónronolc



far

jseol



I follow

si oogy



which?

á?¿cul



to turn

gairr

Name: _____

Date: _____

(continued) Spelling Quiz for Category: asking_directions_1
Order all the letters and fill in the blank with the corrected word.

21) 
terminal (building)

rnaa tillem

22) 
free

lbrie

23) 
intersection

l eccrue

24) 
car

ecal orr

25) 
right of way

deepol derc hoa s

26) 
water

elau ga

27) 
hotel

loehe lt

28) 
duty free store

adi uessinibeptltea
lrd e mo

29) 
to take, to carry, to wear

vllaer

30) 
taxi

lt iexa

Name: _____

Date: _____

(continued) Spelling Quiz for Category: asking_directions_1
Order all the letters and fill in the blank with the corrected word.

31)



restaurant

etauranlre ste

32)

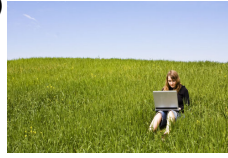

shortcut

eat aljo

Name: _____

Date: _____

Answer Key for Worksheet 5e359

Spelling Quiz starting on page 1

1 = cerca de , 2 = cambiar , 3 = el museo , 4 = el horario , 5 = lejos de , 6 = el carril , 7 = tengo sed , 8 = transporte público , 9 = la casa , 10 = poder , 11 = larga distancia , 12 = la carretera , 13 = izquierda , 14 = encontrar , 15 = busco , 16 = prolongación , 17 = lejos , 18 = yo sigo , 19 = ¿cuál? , 20 = girar , 21 = la terminal , 22 = libre , 23 = el cruce , 24 = el carro , 25 = el derecho de paso , 26 = el agua , 27 = el hotel , 28 = la tienda libre de impuestos , 29 = llevar , 30 = el taxi , 31 = el restaurante , 32 = el atajo