

Name: _____

Date: _____

Spelling Quiz for Category: adjectives_1

Order all the letters and fill in the blank with the corrected word.



dark (f)

srcoua



delicious

iorc



tall (masculine singular)

toal



subject to

uase toj



daring, bold

iatreovd

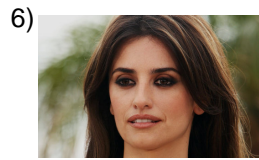

dark skinned female

onmrea

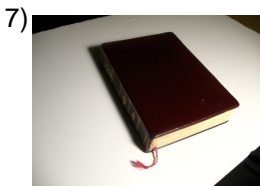

faithful

lfie



chubby

ortogdi



admirable

adbirmale

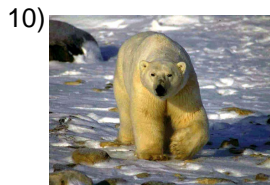

big, large

ragnde

Name: _____

Date: _____

(continued) Spelling Quiz for Category: adjectives_1

Order all the letters and fill in the blank with the corrected word.

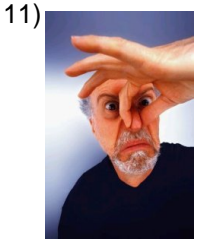

unpleasant

áipoanttíc

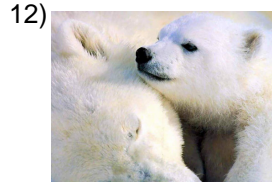

loving

rsañcioo

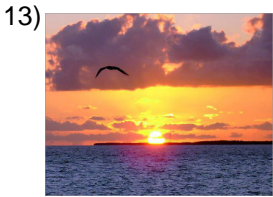

warm

dáloci

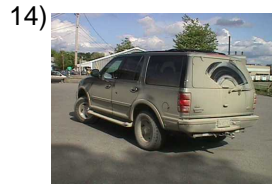

dirty

souci



difficult

dfíclii



delicate

Ideaoidc



delicious

iielcsdoa



sweet

dleuc

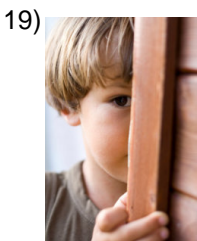

quiet, shy

locadla



bad

lmoa

Name: _____

Date: _____

(continued) Spelling Quiz for Category: adjectives_1
Order all the letters and fill in the blank with the corrected word.

21)

siabo



wise

22)

urdorabi



boring

23)

aorc



expensive

24)

gupao



handsome

25)

veartais



mischievous
(feminine)

26)

eonvu



new (masculine)

27)

siicmpáto



pleasant, nice

28)

eeoñpqu



small (masculine)

29)

daeucdo



polite, have raised

30)

blaorhad

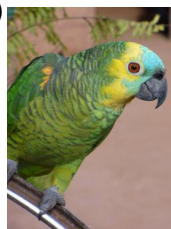

talkative

Name: _____

Date: _____

(continued) Spelling Quiz for Category: adjectives_1

Order all the letters and fill in the blank with the corrected word.

31)



fast (plural)

osrpáid

32)



intelligent

itnteegenli

Name: _____

Date: _____

Answer Key for Worksheet a5feb

Spelling Quiz starting on page 1

1 = oscura , 2 = rico , 3 = alto , 4 = sujeto a , 5 = atrevido , 6 = morena , 7 = fiel , 8 = gordito , 9 = admirable , 10 = grande , 11 = antipático , 12 = cariñoso , 13 = cálido , 14 = sucio , 15 = difícil , 16 = delicado , 17 = deliciosa , 18 = dulce , 19 = callado , 20 = malo , 21 = sabio , 22 = aburrido , 23 = caro , 24 = guapo , 25 = traviesa , 26 = nuevo , 27 = simpático , 28 = pequeño , 29 = educado , 30 = hablador , 31 = rápidos , 32 = inteligente